firstnational REAL ESTATE

Barlow McEwan Tribe

2 Moore Court Seaholme VIC

4 2 2

Wonderful opportunity to secure this immaculate home in this family friendly location. A pleasure to inspect the property comprises a flexible floor plan offering up to four bedroom accommodation. The heart of the home is the kitchen which adjoins the meals area and has a servery to the rear living room with the cosy open fire place. There is a delightful formal lounge and the home has the added bonus of two bathrooms. Comfort features include both ducted heating and cooling.
Externally the property has beautifully maintained established gardens, pergola and double carport. From this quiet court location an easy walk takes you to the beach, cherry lake, station and school.

Type : House
Price : $ 1,220,000
View : https://www.barlows.com.au/sale/vic/west/seaholme/residential/house/6792359

Scott Murdoch
03 9398 3888

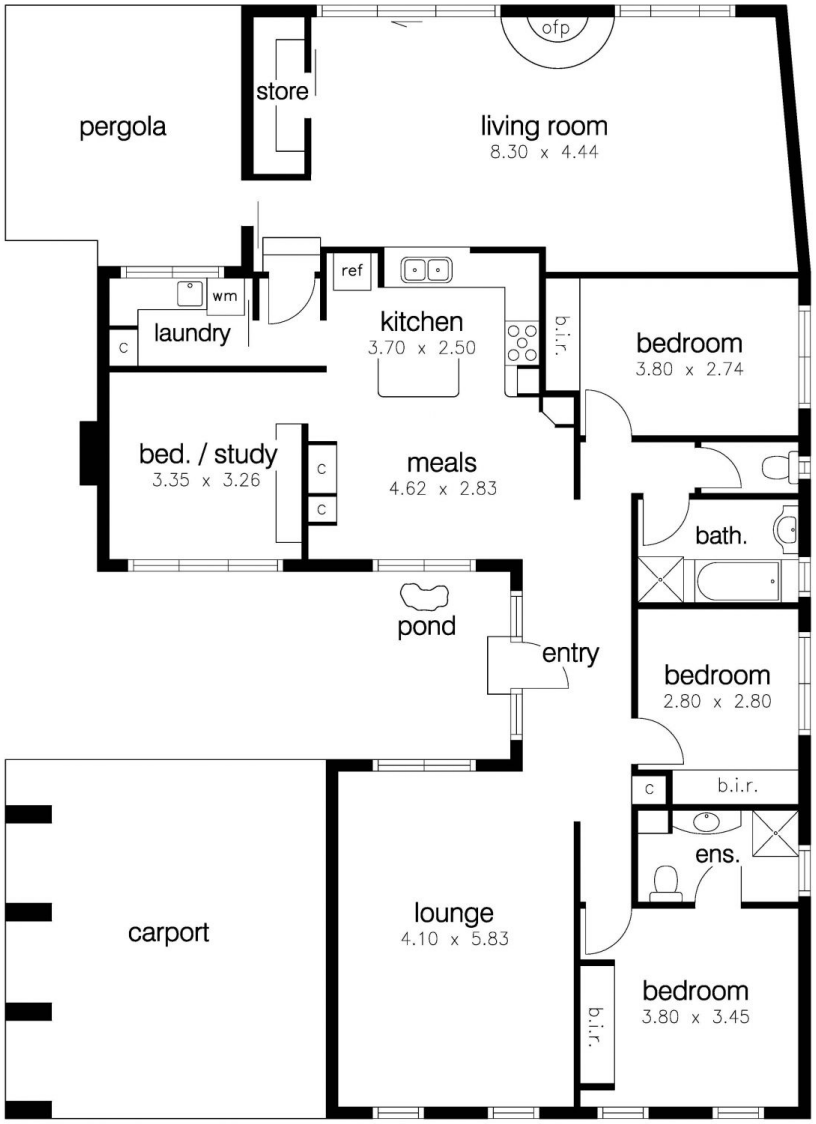

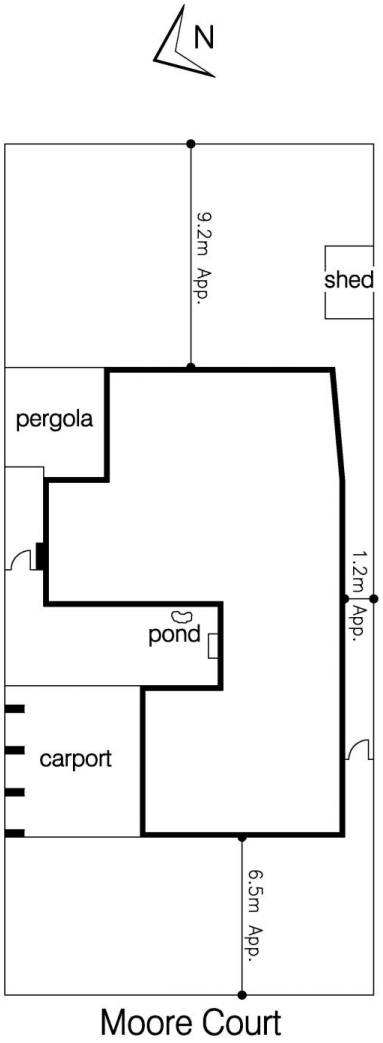

2 Moore Court, Seaholme