firstnational REAL ESTATE

Barlow McEwan Tribe

22 Noordenne Avenue Seaholme VIC

3 **1** **4**

Wonderful opportunity for those looking to buy your own home or consider the many development possibilities in this highly regarded location. The existing home is deceptively spacious offering three bedrooms, lounge and dining area adjoining the kitchen with the added bonus of a huge rumpus room. The block is approximately 532m2 and would make an attractive development site particularly with the outlook over park at rear. From this convenient location you can walk to schools, shopping, choice of train station or bus and Cherry Lake.

Type : House
Price : $ 1,183,000
View : https://www.barlows.com.au/sale/vic/west/seaholme/residential/house/6688703

Scott Murdoch
03 9398 3888

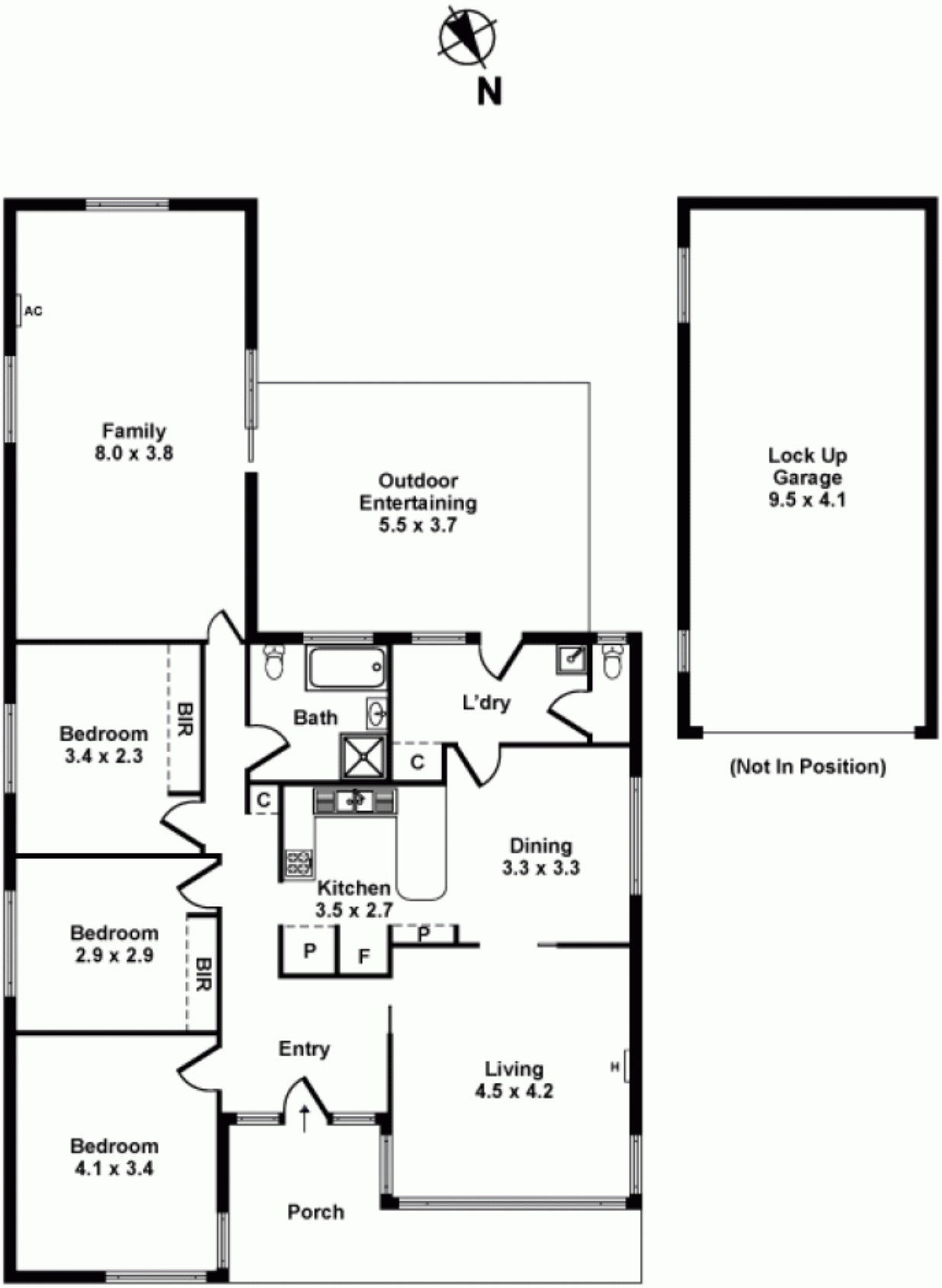

Whilst every attempt has been made to ensure the accuracy of this floorplan, measurements of doors, windows, rooms and any other items are approximates only. The producer or agent cannot be held responsible for any errors, omissions or misstatements. This plan is for illustrative purposes only and should be used as such.