firstnational REAL ESTATE

Barlow McEwan Tribe

2/28 Mount Street Altona VIC

2 **1** **1**

A delight to inspect is this wonderful low maintenance villa. Unusually spacious offering popular open plan living adjoining kitchen with pleasant garden outlook. Offering two large bedrooms & centrally located bathroom. Features include ceiling fan in lounge & main bedroom, ducted heating & split system air conditioning. Externally the property features private rear courtyard and large front yard on title, lock up garage with remote roller door and solar system. From this highly sought after location a short stroll takes you to Pier St shopping & cafes, station, schools & Altona beach

Type : Unit
Price : $ 695,000
Land Size : 291 sqm
View : https://www.barlows.com.au/sale/vic/west/altona/residential/unit/5726070

Anthony Molinia
03 9398 3888

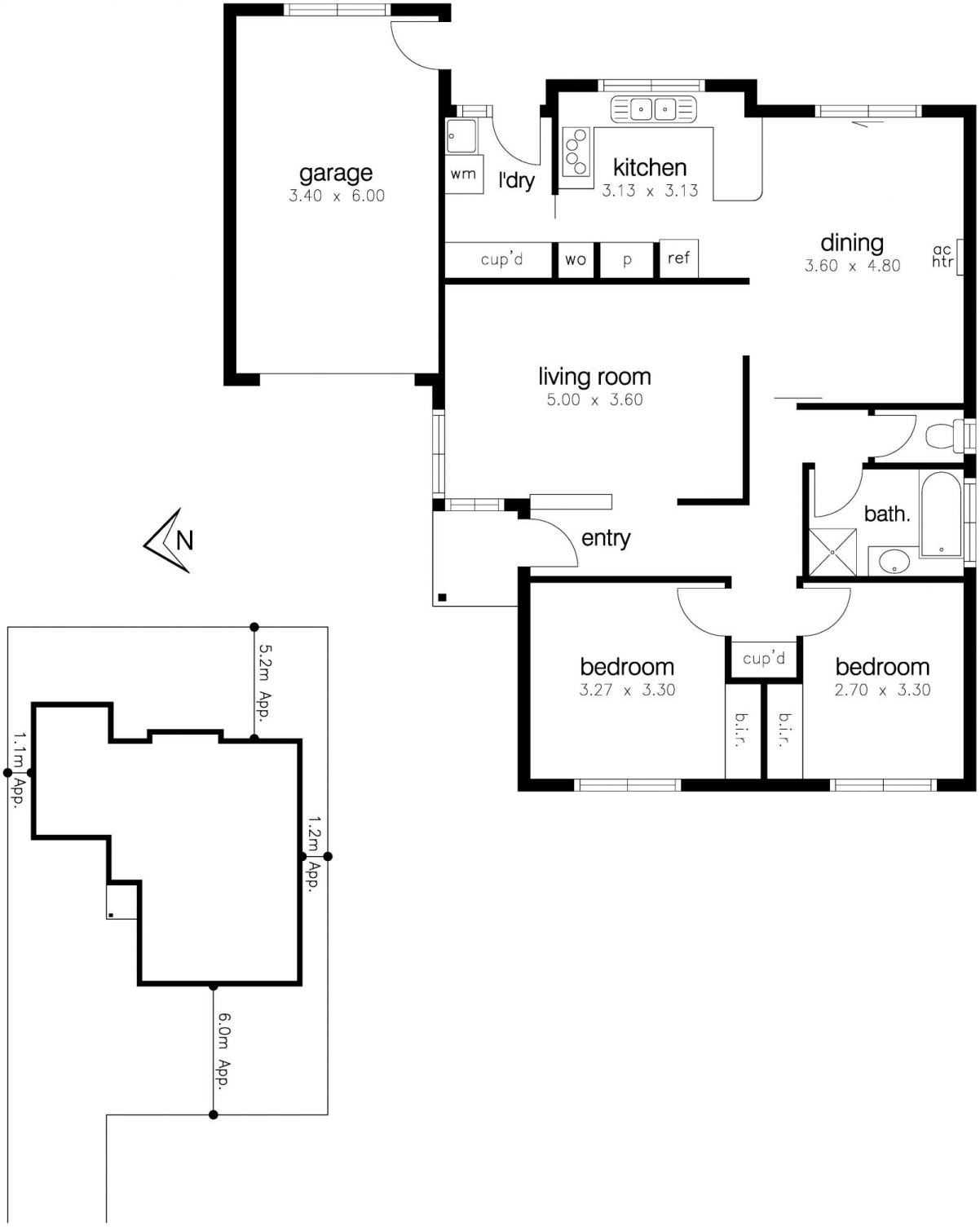

2 / 28 Mount Street, Altona