firstnational REAL ESTATE

Barlow McEwan Tribe

71 Millers Road Altona VIC

3 **2** **4**

Enjoy your own coastal retreat in this popular Bayside suburb.
From the moment you enter the privacy offered by the front fence, it is immediately obvious that this property is truly unique.
Beautifully landscaped gardens boast hidden surprises around every corner. With a choice of three secluded decks, every season is well catered for and the large double garage opens to enhance the entertaining area. A flexible floor plan could easily provide for a fourth bedroom although currently serves as a wonderful second living area.
The well-appointed kitchen adjoins the meals area and cosy lounge with gas log fire place.
The spacious master bedroom with its generous ensuite

For full version visit the website

Type : House
Price : $ 1,060,000
Land Size : 510 sqm
View : https://www.barlows.com.au/sale/vic/west/altona/residential/house/5638510

Scott Murdoch
03 9398 3888

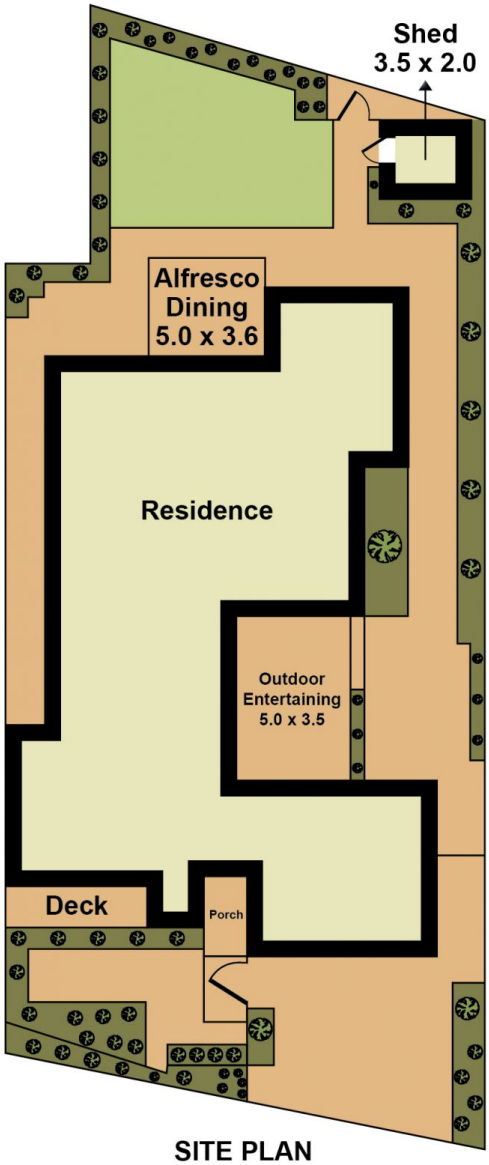

SITE PLAN

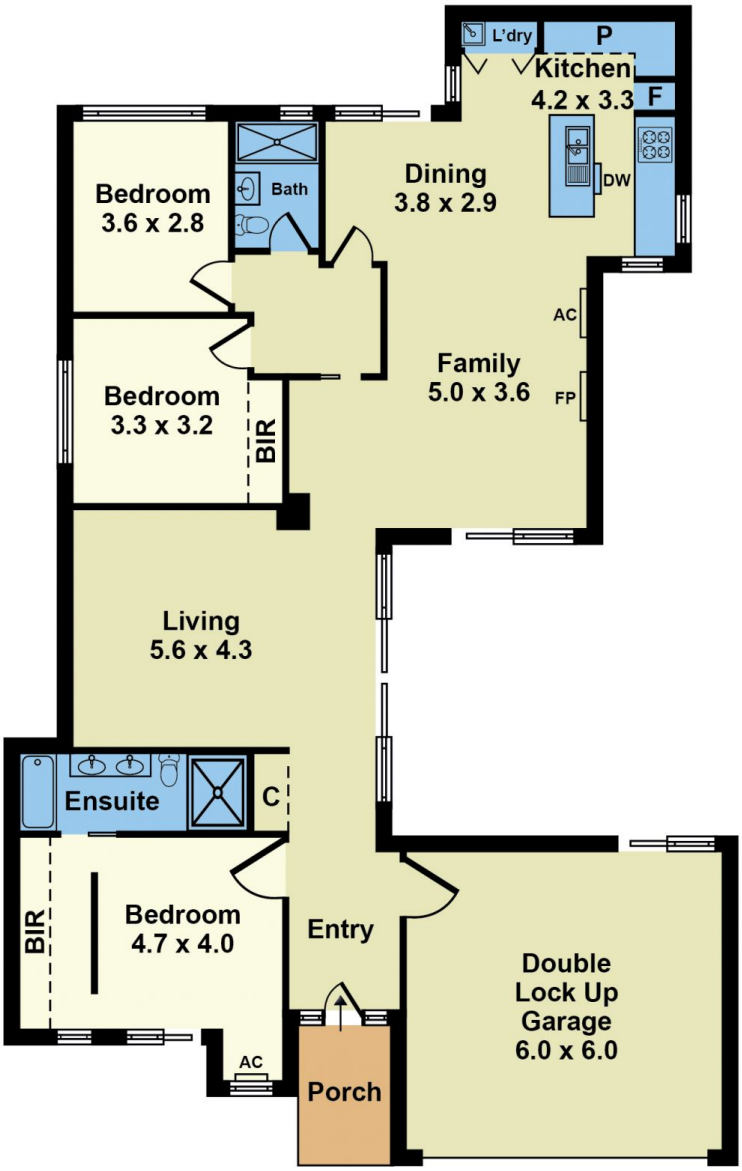

FLOOR PLAN

Whilst every attempt has been made to ensure the accuracy of this floorplan, measurements of doors, windows, rooms and any other items are approximates only.
The producer or agent cannot be held responsible for any errors, omissions or misstatements. This plan is for illustrative purposes only and should be used as such.